

# SnowGuardWarehouse.com

Our full list of Snow Guards and Rails for All Types of Roofs

Joseph Jenkins, Inc., 143 Forest Lane, Grove City, PA 16127 USA: Ph: 814-786-9085; Toll Free: 866-641-7141; Fax: 814-786-8209  
Email: mail@josephjenkins.com

**Berger Building Products, Inc.** will be happy provide a recommendation based on your measurements and requirements. PDF roof plans without the required measurements are only useful to show roof features such as skylights, dormers, etc. The following information is needed to provide layouts.

## **Snow Guards** Layouts:

1. What is the style of roof?
2. What materials are used in the roof?
3. What Snow Guard do you wish to use?
4. What are the dimensions of the roof?
  - Eave to ridge measurement: North - South measurement of the roof (B measurement)
  - Eave width: East - West measurement of the Roof (A measurement)
  - Pitch
  - Metal Roof: Seams/Ribs on center measurement if it is a metal roof
  - Slate/tiles: need the size – width, length and thickness – of the materials.
5. Building Location (City, ST and Zip)
6. Job Name.

**Berger Rail** is designed for standing seam metal roofing.

**MJ Mullane Rail** products are designed for shingle, slate and tile roof and are available in 2 and 3 pipe configurations and in brass/bronze or galvanized malleable iron. The following information is needed to provide spacing and quantity.

1. What is the style of roof?
2. What materials are used in the roof?
3. What Snow Guard do you wish to use?
4. Number of rails requested?
5. What are the dimensions of the roof?
  - Eave to ridge measurement: North - South measurement of the roof (B measurement)
  - Eave width: East - West measurement of the Roof (A measurement)
  - Pitch
  - Metal Roof: Seams/Ribs on center measurement if it is a metal roof
  - Slate/tiles: need the size – width, length and thickness – of the materials.
6. Building Location (City, ST and Zip)
7. Job Name.

This information can be emailed info@bergerbp.com or faxed to 215-355-7738

---

## Berger Snow Guard Worksheet

Name: \_\_\_\_\_ Phone: \_\_\_\_\_

Company \_\_\_\_\_

City \_\_\_\_\_ ST \_\_\_\_\_ Zip \_\_\_\_\_

Roofing Material: **Asphalt Shingles:** Y / N    **Metal:** Seams/Ribs Spacing: \_\_\_\_\_

**Metal Standing Seams:** Height: \_\_\_\_\_ Width \_\_\_\_\_ Type \_\_\_\_\_

**Slate:** Size (L X W) \_\_\_\_\_ Synthetic or Traditional: \_\_\_\_\_

**Tile:** Size (L X W) \_\_\_\_\_ Tile/Slate thickness (inches): \_\_\_\_\_

Tile and Slate: Headlap (inches) \_\_\_\_\_ Exposure (inches): \_\_\_\_\_

**Roofing Material Manufacturer:** \_\_\_\_\_

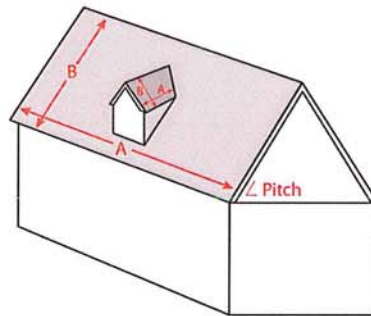
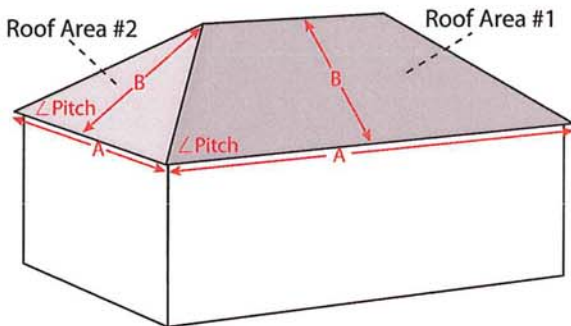

	Roof 1	Roof 2	Roof 3	Roof 4	Roof 5	Roof 6
A	_____	_____	_____	_____	_____	_____
B	_____	_____	_____	_____	_____	_____
Pitch	_____	_____	_____	_____	_____	_____

**Berger Snow Guard Product:** \_\_\_\_\_ If Rail, # of rails \_\_\_\_\_

Job Name: \_\_\_\_\_

Location: City \_\_\_\_\_ St \_\_\_\_\_ Zip \_\_\_\_\_

This information can be emailed [info@bergerbp.com](mailto:info@bergerbp.com) or faxed to 215-355-7738